



Return to:
Massie & Quick, LLC
Attorneys at Law
115 N.W. 3rd Avenue
P.O. Box 205
Galva, IL 61434

1035042
CAROL HALLAM
KNOX COUNTY RECORDER
GALESBURG, ILLINOIS
07/28/2016 11:10AM
PAGES: 4
REC: 50.00

Village of Williamsfield Ordinance No. 2016 - 04

Recorded pursuant to the Illinois Municipal Code

To be recorded on the following property:

Parcel Identification Numbers: 12-26-200-010 and 12-26-200-009

Common Address: 2277 Knox Highway 18, Williamsfield, Illinois 61489

Lot Two (2) of Stodgel Subdivision, a Subdivision of Lots Five (5) and Six (6) of the Subdivision of the Northwest Quarter (NW ¼) of the Northeast Quarter (NE ¼) of Section Twenty-six (26), as per Plat thereof recorded in Volume 27 of Plats, Page 5; AND
Lots Seven (7) and Eight (8) of said Subdivision of the Northwest Quarter (NW ¼) of the Northeast Quarter (NE ¼) of Section Twenty-six (26), all in Township Eleven (11) North, Range Four (4) East of the Fourth Principal Meridian, Knox County, Illinois.

Ordinance No. 2016 - 04

An Ordinance annexing to the Village of Williamsfield a contiguous territory owned by

STUART G. HICKERSON and ANGELA J. HICKERSON

WHEREAS, pursuant to 65 ILCS 5/7-1-8, any territory which is not within the corporate limits of any municipality but which is contiguous to a municipality at the time of annexation and meets all other statutory requirements may be annexed to the Village of Williamsfield; and

WHEREAS, real estate described as follows:

Parcel Identification Number: 12-26-200-010; and
Parcel Identification Number: 12-26-200-009

Common Address: 2277 Knox Highway 18, Williamsfield, Illinois 61489

Lot Two (2) of Stodgel Subdivision, a Subdivision of Lots Five (5) and Six (6) of the Subdivision of the Northwest Quarter (NW ¼) of the Northeast Quarter (NE ¼) of Section Twenty-six (26), as per Plat thereof recorded in Volume 27 of Plats, Page 5; AND
Lots Seven (7) and Eight (8) of said Subdivision of the Northwest Quarter (NW ¼) of the Northeast Quarter (NE ¼) of Section Twenty-six (26), all in Township Eleven (11) North, Range Four (4) East of the Fourth Principal Meridian, Knox County, Illinois.

is not presently within the corporate limits of the Village of Williamsfield; and

WHEREAS, said property is contiguous to the Village of Williamsfield; and

WHEREAS, The Board of Trustees of said Village has considered the question of the annexation of said real estate and finds it to be for the best interests of said Village and the inhabitants thereof that said real estate be annexed to said Village;

NOW, THEREFORE, BE IT ORDAINED BY THE BOARD OF TRUSTEES of the Village of Williamsfield located in the County of Knox and the State of Illinois;

SECTION 1: That the real estate hereinabove described which is not within the corporate limits of any municipality but is contiguous to the Village of Williamsfield be and the same hereby is annexed to said the Village of Williamsfield;

SECTION 2: This Ordinance shall be in full force and effect from and after its passage.

PASSED: This 11 day of July, 2016.

APPROVED: This 11 day of July, 2016.

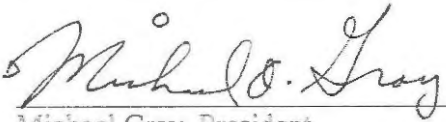

Michael Gray, President

ATTEST:

Tori Courson, Clerk

Prepared by: The Village of Williamsfield
Return to: Michael E. Massie, Attorney at Law
115 NW Third Avenue
P.O. Box 205
Galva, IL 61434

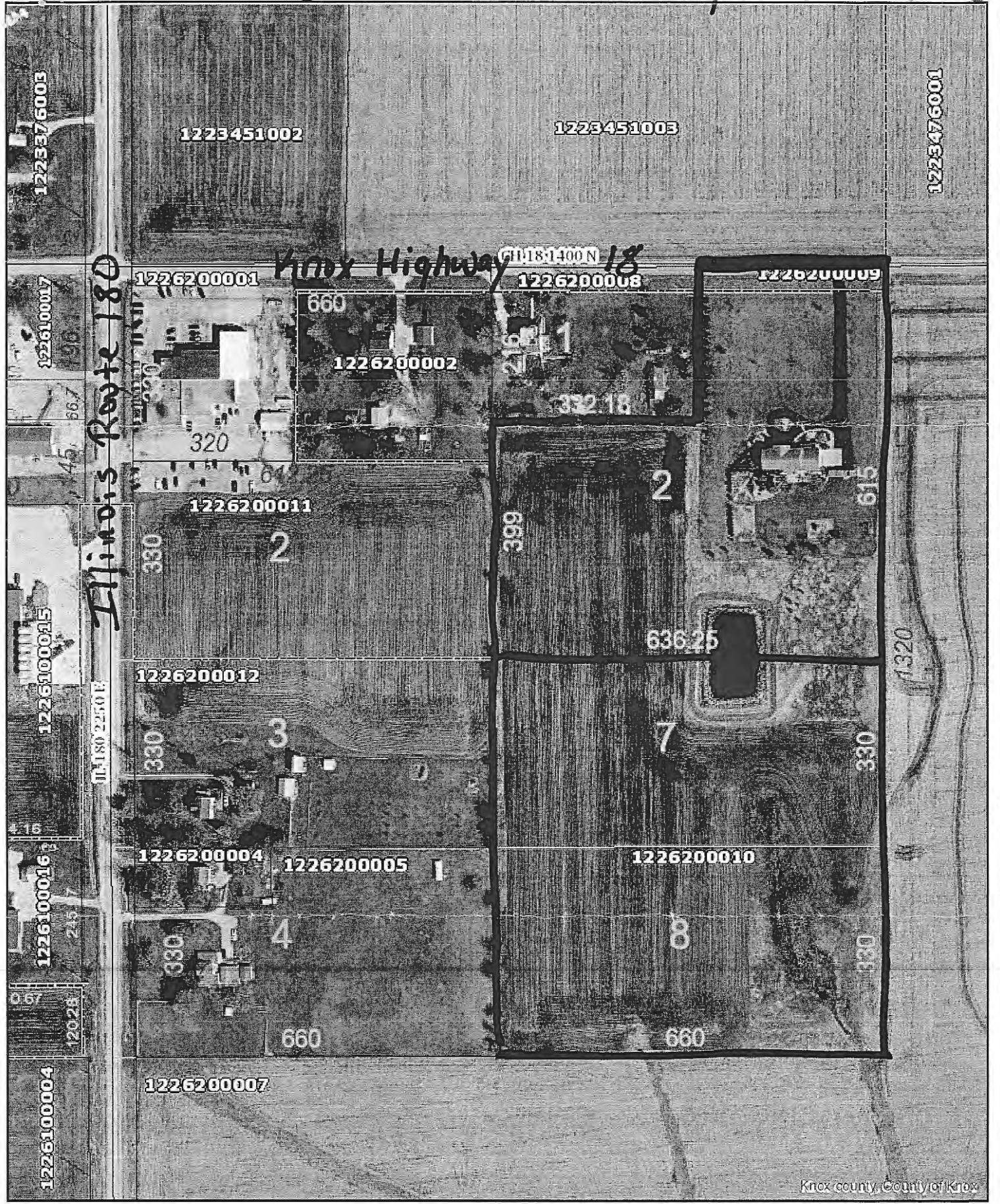
Stuart B. Hickerson and Angela J. Hickerson



Knox county, County of Knox



Knox County GIS

Prepared by the Knox County GIS Department. This map is not a legal survey and cannot be used to establish any type of legal boundary. It is for reference purposes only and is provided as a courtesy by the Knox County GIS Department. Knox County shall not be responsible or suffer any liability for any decisions or interpretations of any kind made by any party using this map or attribute data.



Printed: 7/7/2016